

PTR BALER & COMPACTOR

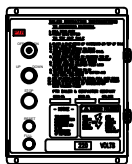
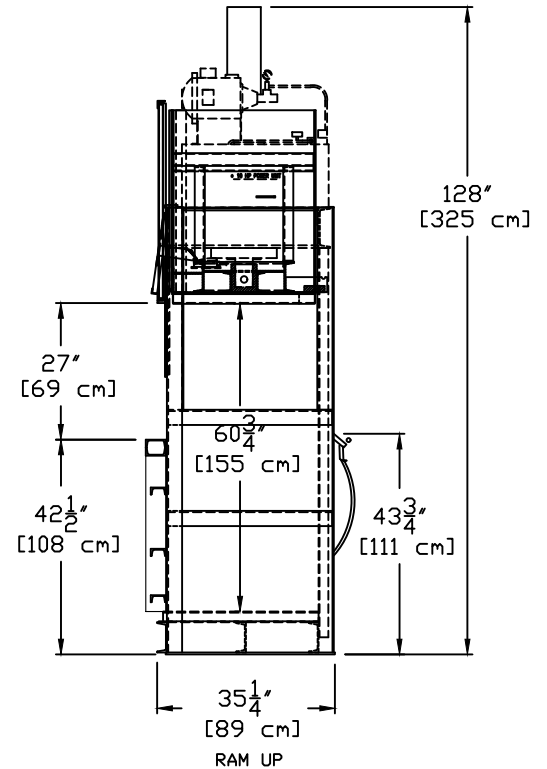
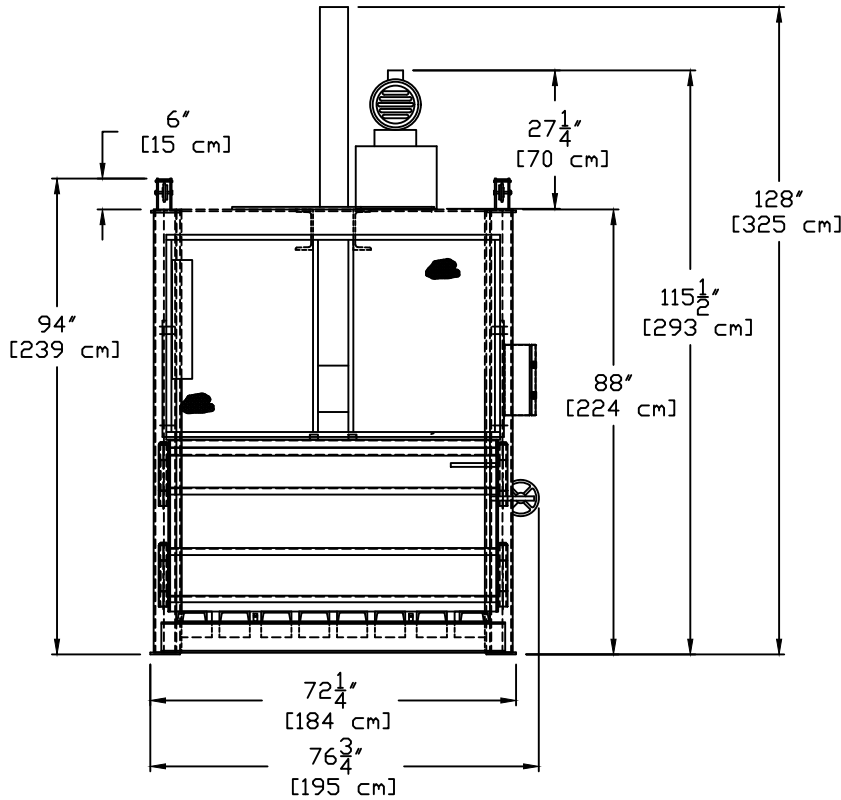

CONTROL BOX
SCALE = 2X

ALL DIMENSION AND SPECIFICATIONS ARE FOR REFERENCE ONLY, ACTUAL DIMENSIONS AND PERFORMANCE CHARACTERISTICS MAY VARY.

SPECIFICATIONS

BALE WEIGHT	_____	600 - 800 LBS OCC [272- 363 Kg]
BALE SIZE	_____	60" WIDE X 30" DEEP X 43" TALL [152 X 75 X 109 cm]
FEED OPENING	_____	60" X 27" [152 X 122 cm]
PLATEN FORCE		
WORKING	_____	56,538 LBS [251,494 N]
RELIEF	_____	65,019 LBS [289,219 N]
SYSTEM PRESSURE		
WORKING	_____	2,000 PSI [13,790 KPa]
RELIEF	_____	2,300 PSI [15,858 KPa]
RAM PRESSURE		
NOM	_____	30.9 PSI [213 KPa]
MAX	_____	35.5 PSI [245 KPa]
AVERAGE CYCLE TIME	_____	45 SEC.
CYLINDER BORE	_____	6" [15.24 cm]
CYLINDER STROKE	_____	38" [97 cm]
CYLINDER ROD	_____	3 1/2" [8.9 cm]
MOTOR	_____	10 HP (208/230/460V-3 PHASE) [7.45 Kw]
PUMP	_____	10.5 GPM [39.75 L/m]
SHIP WEIGHT	_____	3,950 LBS [1,792 Kg]

BP 10-31-16
SHT 2 OF 2

TITLE: 2318 BALER SPECIFICATION

DWG. NO: AB41983R1